

Name: ALOQALAA, NAYRAMIN FARRAJ A
Last (Family/Surname) Name, First (Given) Name Middle Name

Email: b.s8743999@gmail.com

Gender: F

Date of Birth: January 20, 1997

Appointment Number: 4631 6022 2589 2276

Test Date: February 21, 2022

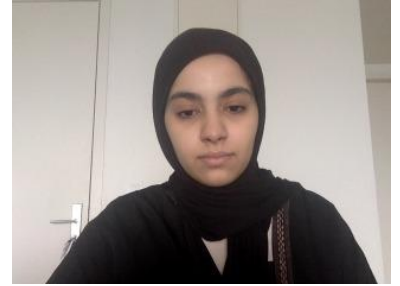

ALOQALAA, NAYRAMIN FARRAJ A
 A-37-03, Seri Riana Residence, Wangsa Maju
 Kuala Lumpur, 53300
 Malaysia

Inst. Code **Dept. Code**

Country of Birth: Saudi Arabia
Native Language: Arabic
Test Center: STNRPMYS - Home Edition
Test Center Country: Malaysia

Security Identification

ID Type: PASSPORT

ID No.: xxxxxxxxxxxxxxxxxxxxxx0166

Issuing Country: Saudi Arabia

THIS IS A PDF SCORE REPORT, DOWNLOADED AND PRINTED BY THE TEST TAKER.

**February 21, 2022
 Test Date Scores**

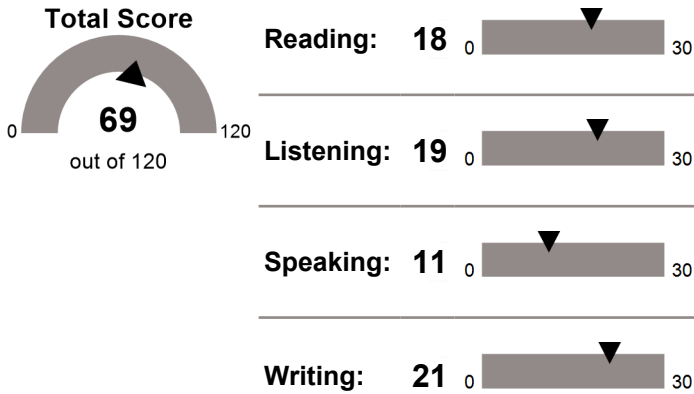

MyBest® Scores

Your highest section scores from all valid test dates, as of February 25, 2022.

Sum of Highest Section Scores

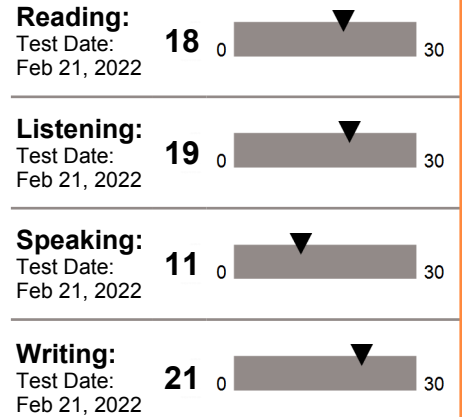
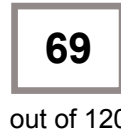

*A total score is not reported when one or more sections have not been administered.
 Expired scores are not included in MyBest® calculations.*

THIS IS A PDF SCORE REPORT, DOWNLOADED AND PRINTED BY THE TEST TAKER.

ALOQALAA, NAYRAMIN FARRAJ A

Date of Birth: January 20, 1997

Appointment Number: 4631 6022 2589 2276

Test Date: February 21, 2022

SCORE RANGES

Total Score	0–120
Reading	0–30
Advanced	24–30
High - Intermediate	18–23
Low - Intermediate	4–17
Below Low - Intermediate	0–3
Listening	0–30
Advanced	22–30
High - Intermediate	17–21
Low - Intermediate	9–16
Below Low - Intermediate	0–8
Speaking	0–30
Advanced	25–30
High - Intermediate	20–24
Low - Intermediate	16–19
Basic	10–15
Below Basic	0–9
Writing	0–30
Advanced	24–30
High - Intermediate	17–23
Low - Intermediate	13–16
Basic	7–12
Below Basic	0–6

INSTITUTION CODES

The Institutions and Department code numbers shown on the front page are the ones you selected before you took the test.

Dept.	Where the Report Was Sent
00	Admissions office for undergraduate study
01, 04-41, 43-98	Admissions office for graduate study in a field other than management (business) or law according to the codes selected when you registered
02	Admissions office of a graduate school of management (business)
03	Admissions office of a graduate school of law
42	Admissions office of a school of medicine or nursing or licensing agency
99	Institution or agency that is not a college or university

For additional information about TOEFL iBT scores, score ranges, and how to improve your skills, visit www.ets.org/toefl/ibt/scores.

IMPORTANT NOTE TO SCORE USERS: This is a PDF score report, downloaded and printed by the test taker. Therefore, ETS cannot guarantee that it has not been altered. To verify the scores on this report, please contact the TOEFL Score Verification Service at **+1-800-257-9547** or **+1-609-771-7100**. Scores more than two years old cannot be reported or validated.